

CERTIFICATE OF EXAMINATION OF TAONGA TŪTURU

Tiwhikete mō te āta Tirohanga i tētahi Taonga Tūturu



Section 16 of the Protected Objects Act 1975
Wāhanga 16 o te Protected Objects Act 1975

National registration Number **Y 20563**
Te Nama Rēhita ā-Motu

1. Type of Taonga tūturu : Heru
Te Momo Taonga Tūturu

2. Taonga tūturu measurements (in centimetres)
Ngā inenga o te taonga tūturu (ā-henimita)

max length top to bottom of object	max depth front to back of object	max width side to side of object	weight grams
17.00	0.50	8.00	N/A

3. Description of taonga tūturu, including material and distinguishing characteristics:
Ngā whakamārama mō te āhua o te taonga tūturu, tae atu ki ōna rawa taketake me ōna āhuatanga motuhake

Heru, whalebone comb. Top of the heru is carved on both sides with manaia figures cresting a oruru head above two divided blocks of teeth, red sealing wax on the eyes. twelve teeth to the heru and two are missing.

4. Graphic record made:
I tāia, i tangohia rānei he whakaahua

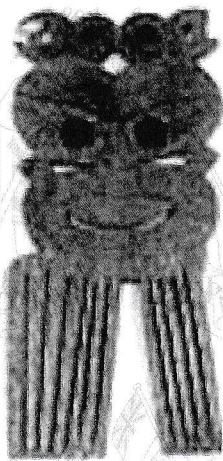

5. Any known circumstance of the finding of the taonga tūturu (including locality and date), or any history
Tētahi kītenga, mehemea i mōhiotia, o te taonga tūturu (tae atu ki te takiwā, te tau), ētahi atu kōrero tuku iho rānei

Ex The Collection of Hannah Martha Dillon nee Carkeek (1881-1963) by bequest to her sister thence to her grandson [REDACTED]

6. Name and address of current owner
Te ingoa, te wāhi noho o te kaupupuru o nāianei

[REDACTED]